

1  $\mu\text{m}$   
|-----|

Mag = 16.00 K X

EHT = 5.00 kV

Signal A = SE2 Date :7 Feb 2017

WD = 4.2 mm

File Name = BC0701\_01.tif



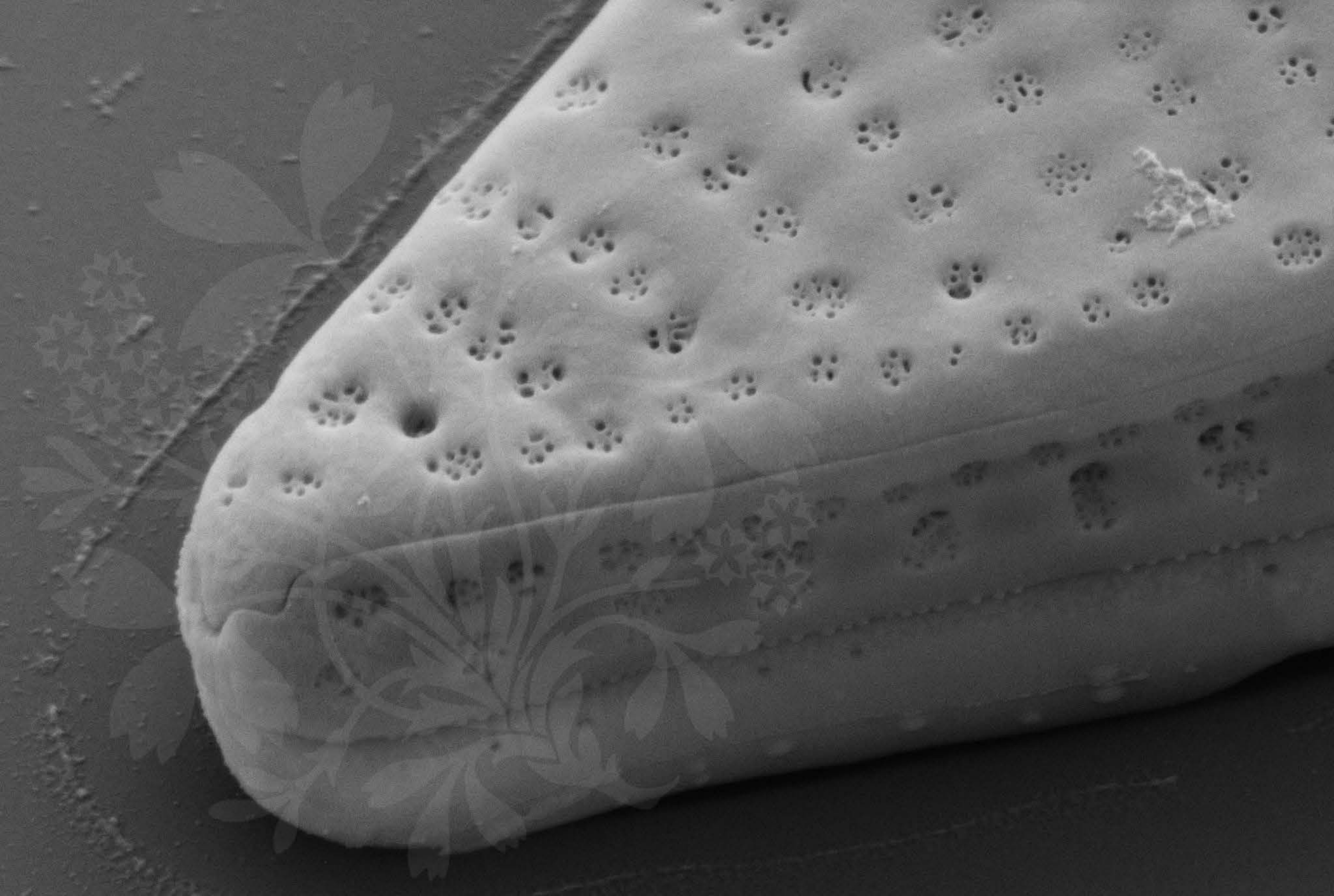

100 nm

H

Mag = 50.00 K X

EHT = 5.00 kV

Signal A = SE2 Date :7 Feb 2017

WD = 4.2 mm

File Name = BC0701\_02.tif



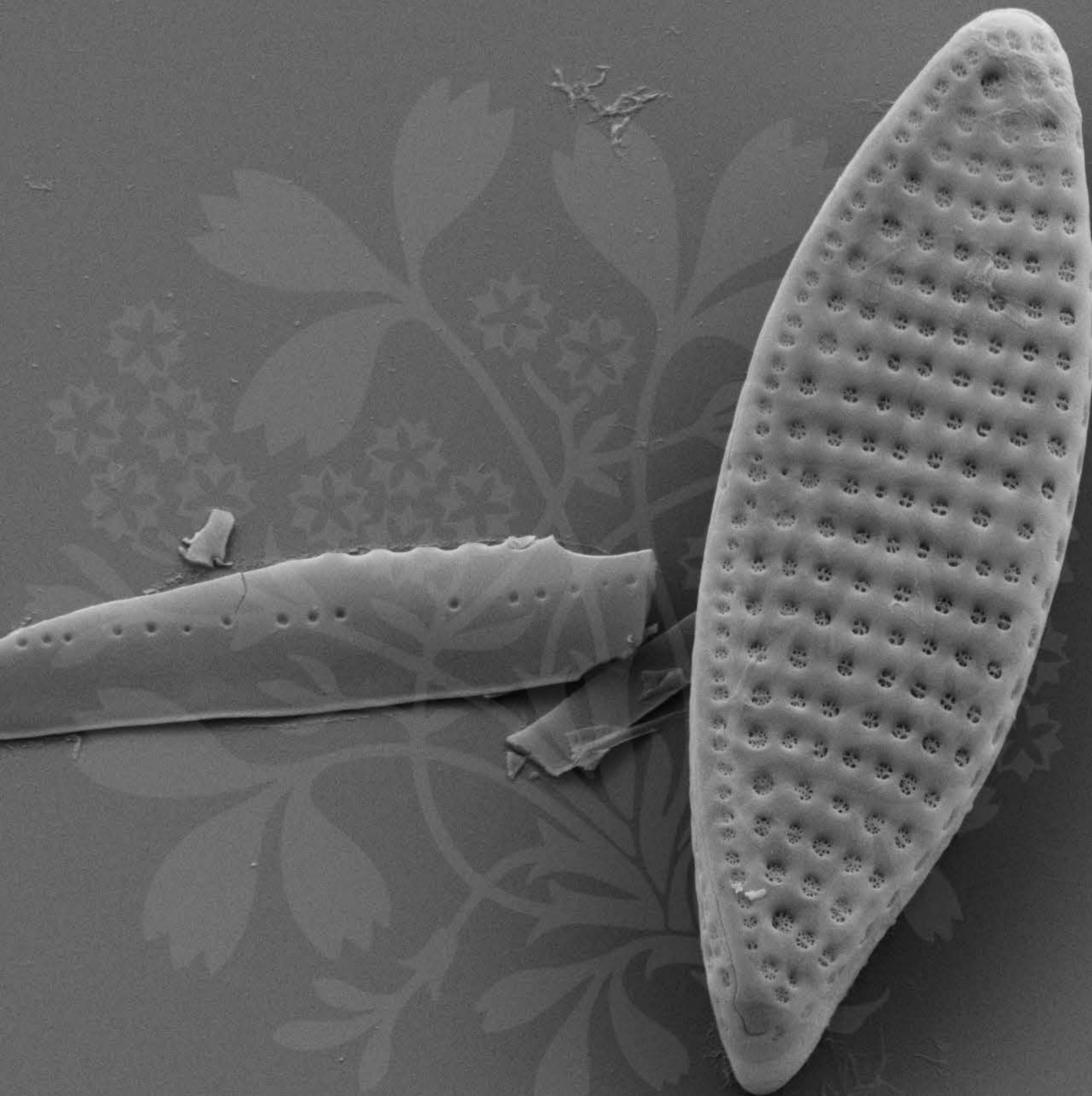

1  $\mu\text{m}$   
|-----|

Mag = 12.00 K X

EHT = 5.00 kV

Signal A = SE2 Date :7 Feb 2017

WD = 4.2 mm

File Name = BC0701\_03.tif



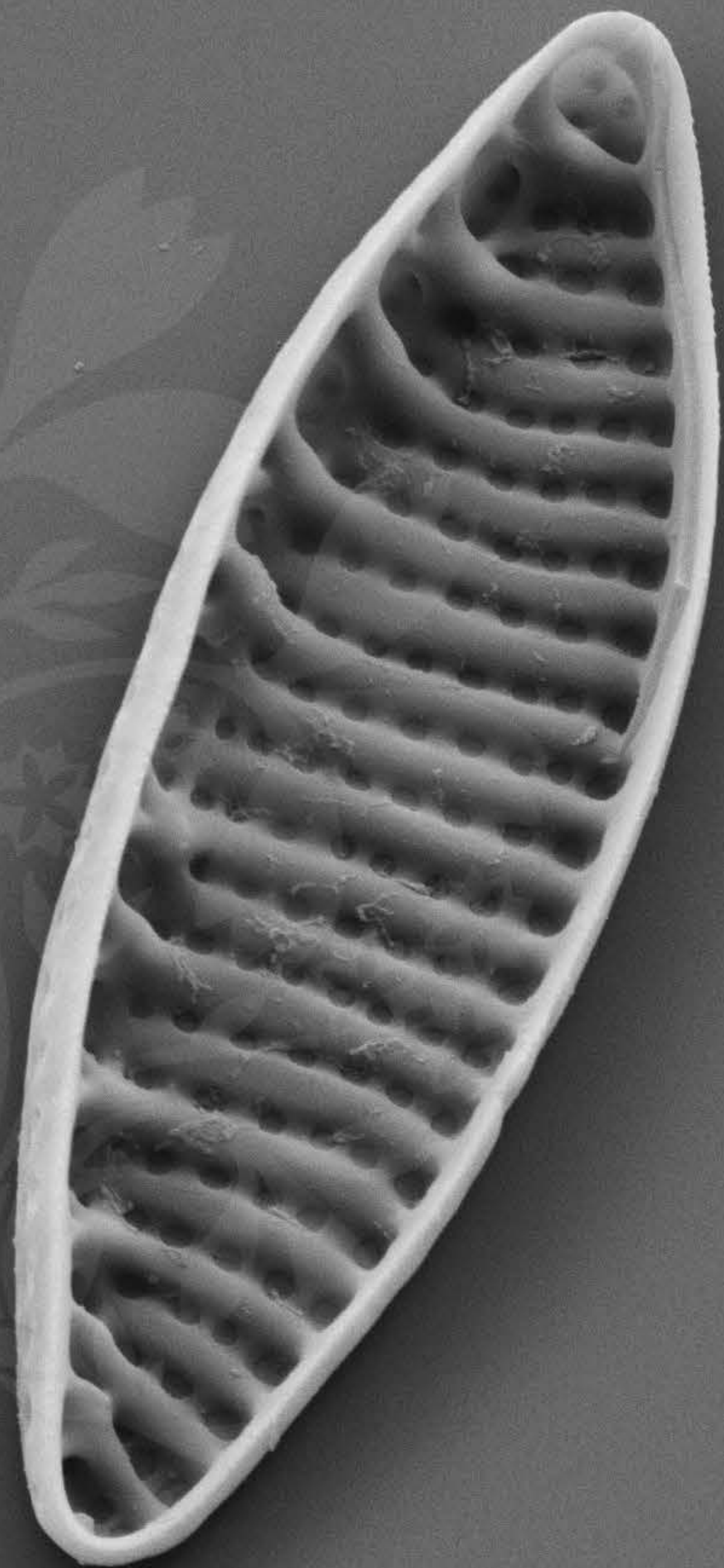

1  $\mu\text{m}$   
|-----|

Mag = 14.00 K X

EHT = 5.00 kV

Signal A = SE2 Date :7 Feb 2017

WD = 4.2 mm

File Name = BC0701\_04.tif



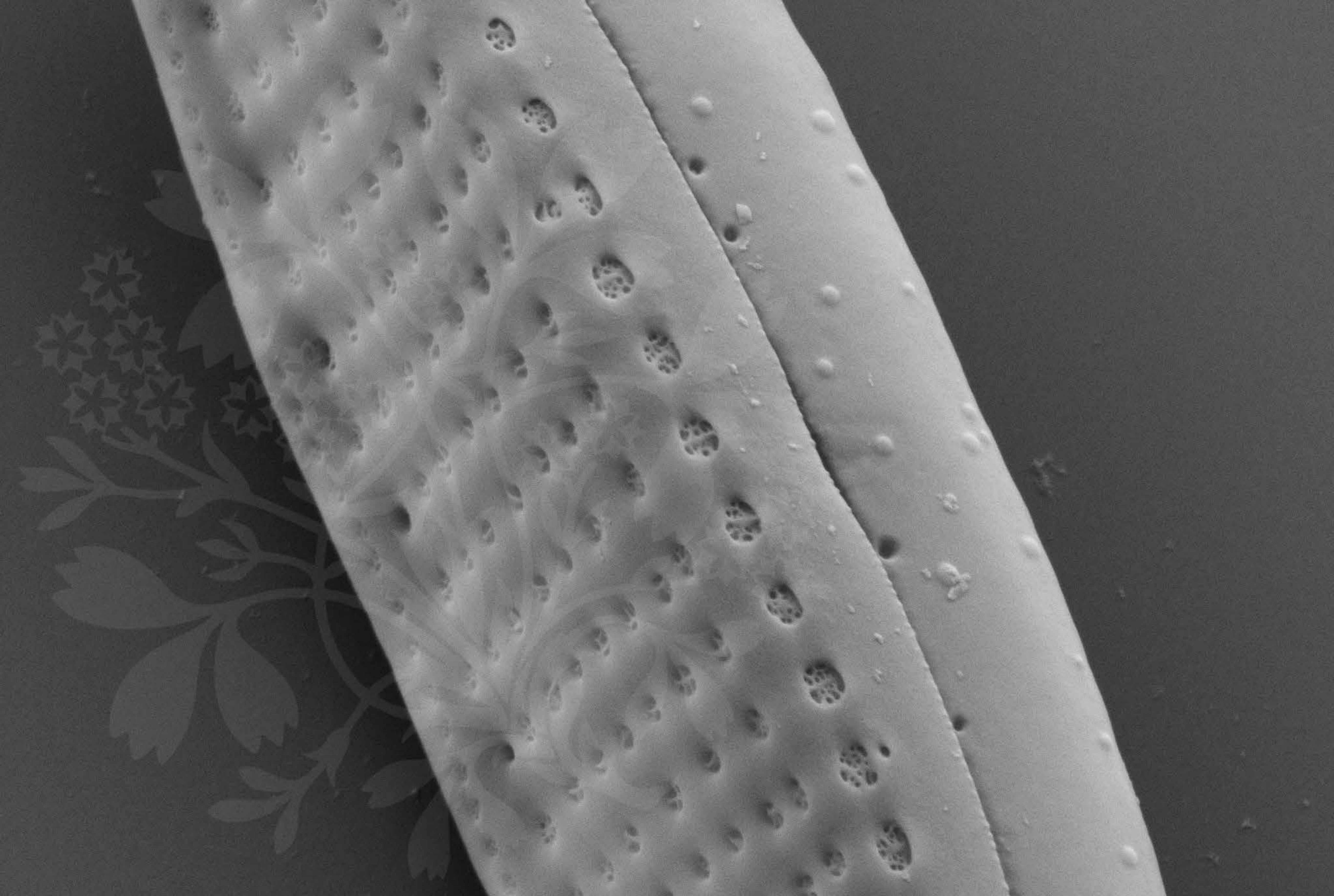

200 nm



Mag = 30.00 K X

EHT = 5.00 kV

Signal A = SE2 Date :7 Feb 2017

WD = 4.2 mm

File Name = BC0701\_05.tif



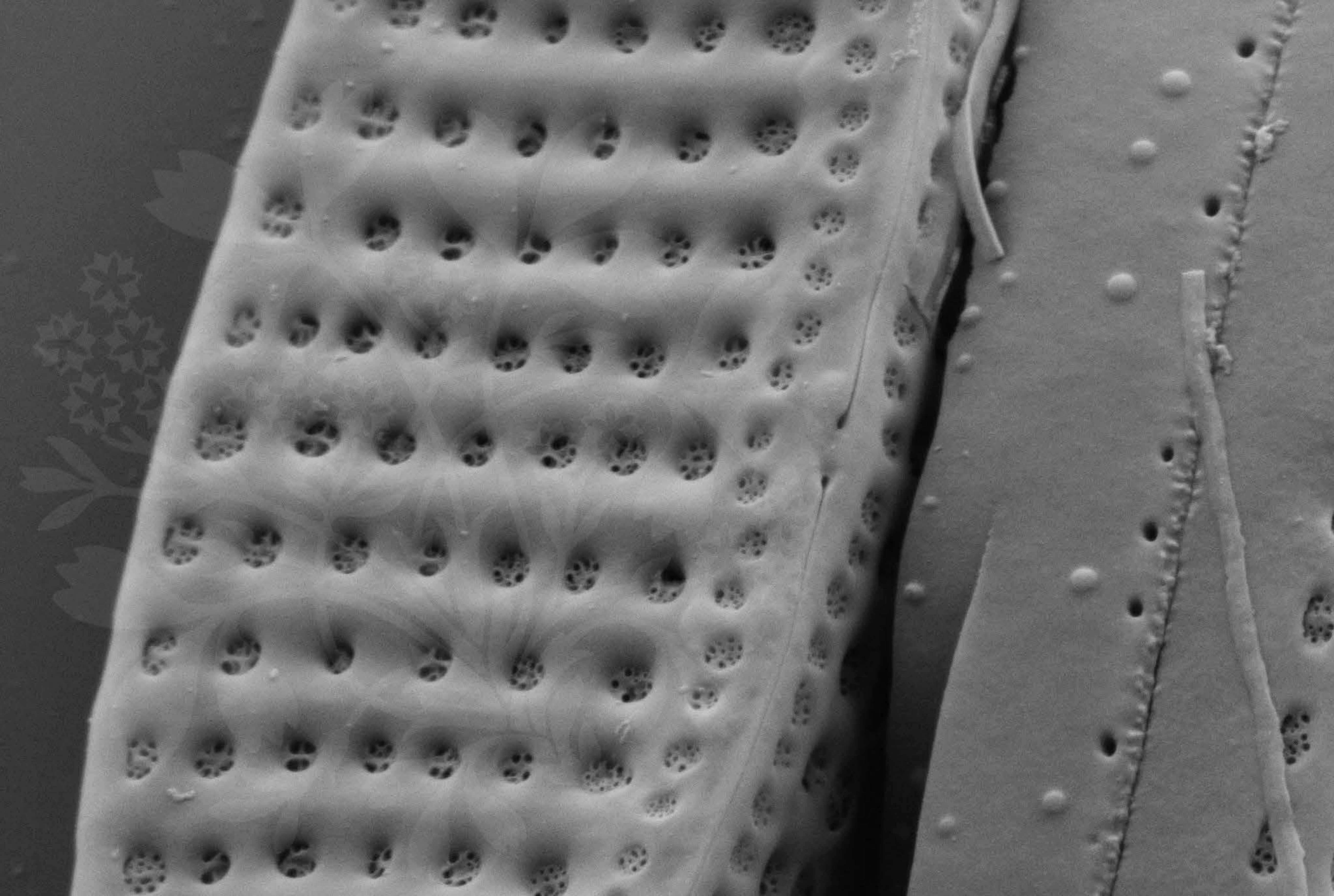

200 nm  
┌───┐

Mag = 40.00 K X

EHT = 5.00 kV

Signal A = SE2 Date :7 Feb 2017

WD = 4.2 mm

File Name = BC0701\_06.tif



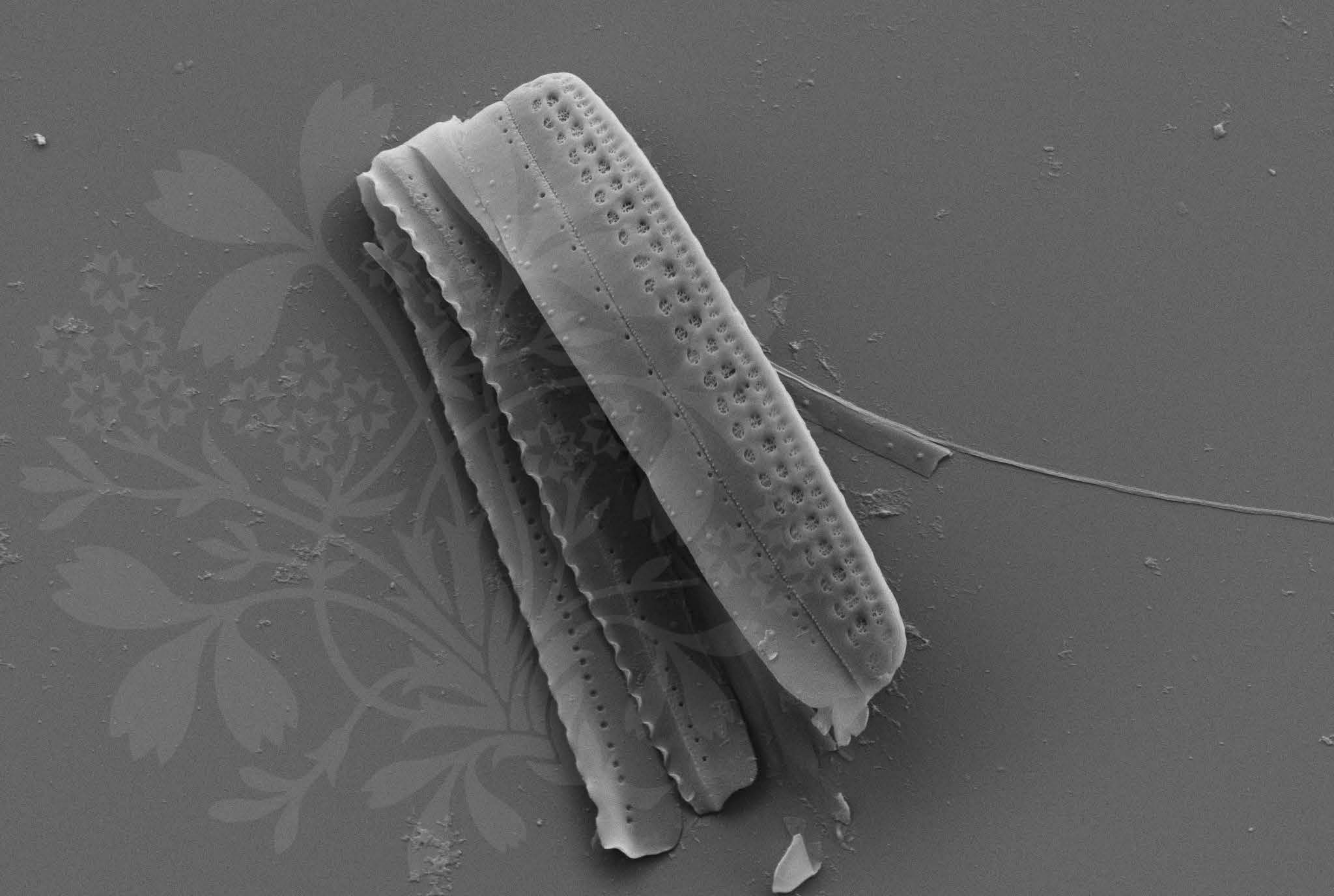

1  $\mu$ m  
└───┘

Mag = 10.00 K X

EHT = 5.00 kV

Signal A = SE2 Date :7 Feb 2017

WD = 4.2 mm

File Name = BC0701\_07.tif



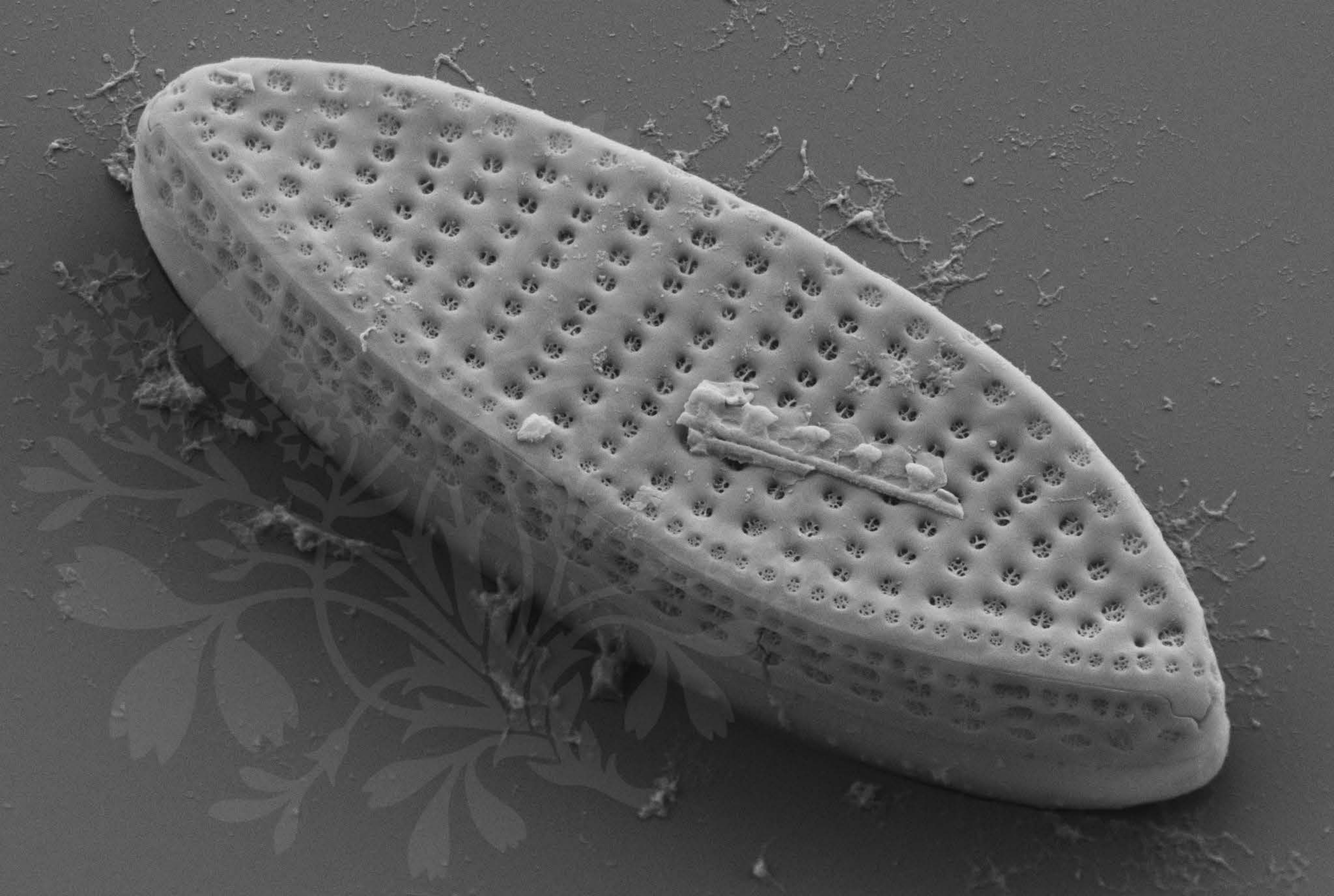

1  $\mu\text{m}$

Mag = 18.00 K X

EHT = 5.00 kV

Signal A = SE2 Date :7 Feb 2017

WD = 4.2 mm

File Name = BC0701\_08.tif





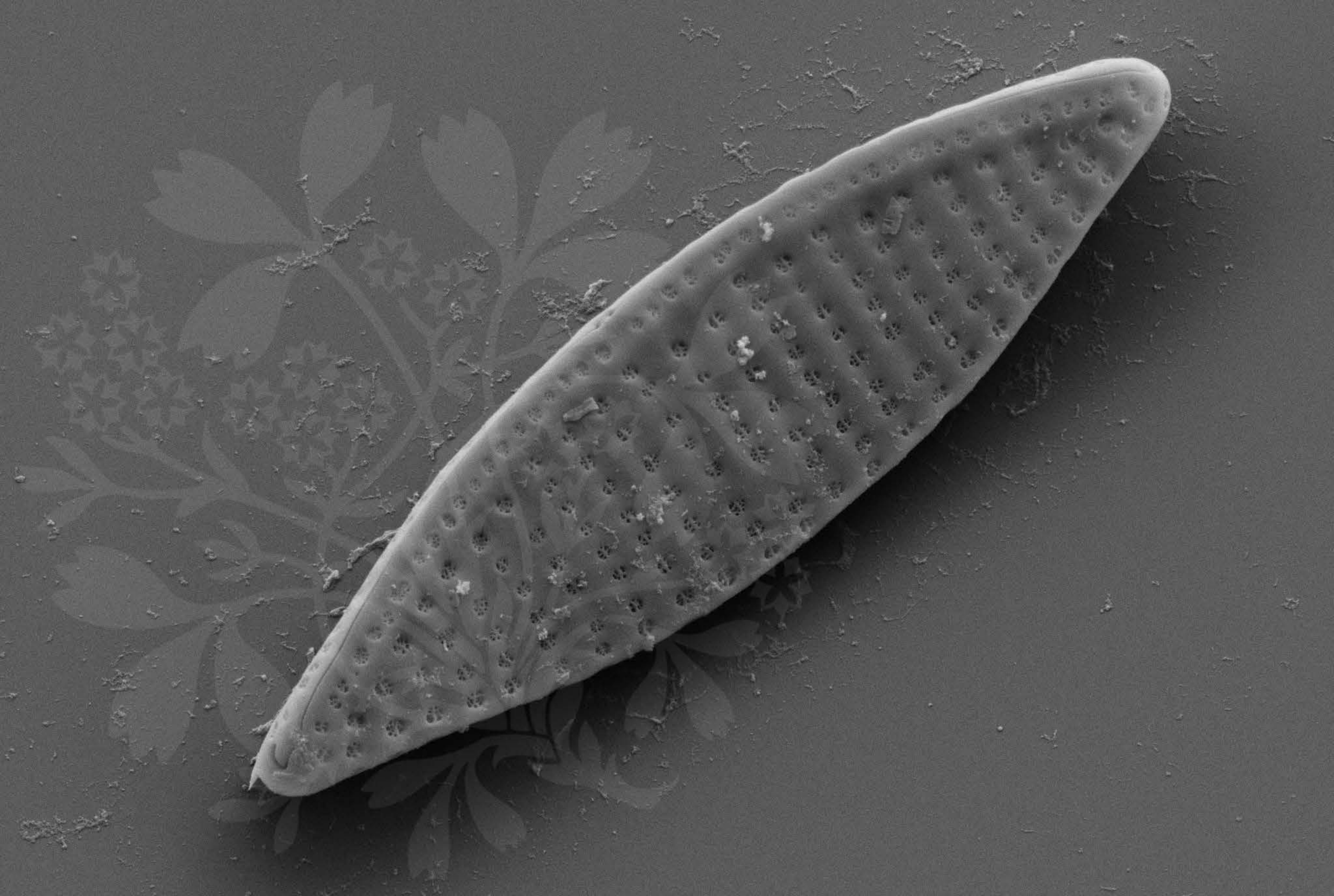

1  $\mu\text{m}$   
|-----|

Mag = 16.00 K X

EHT = 5.00 kV

Signal A = SE2 Date :7 Feb 2017

WD = 4.2 mm

File Name = BC0701\_09.tif



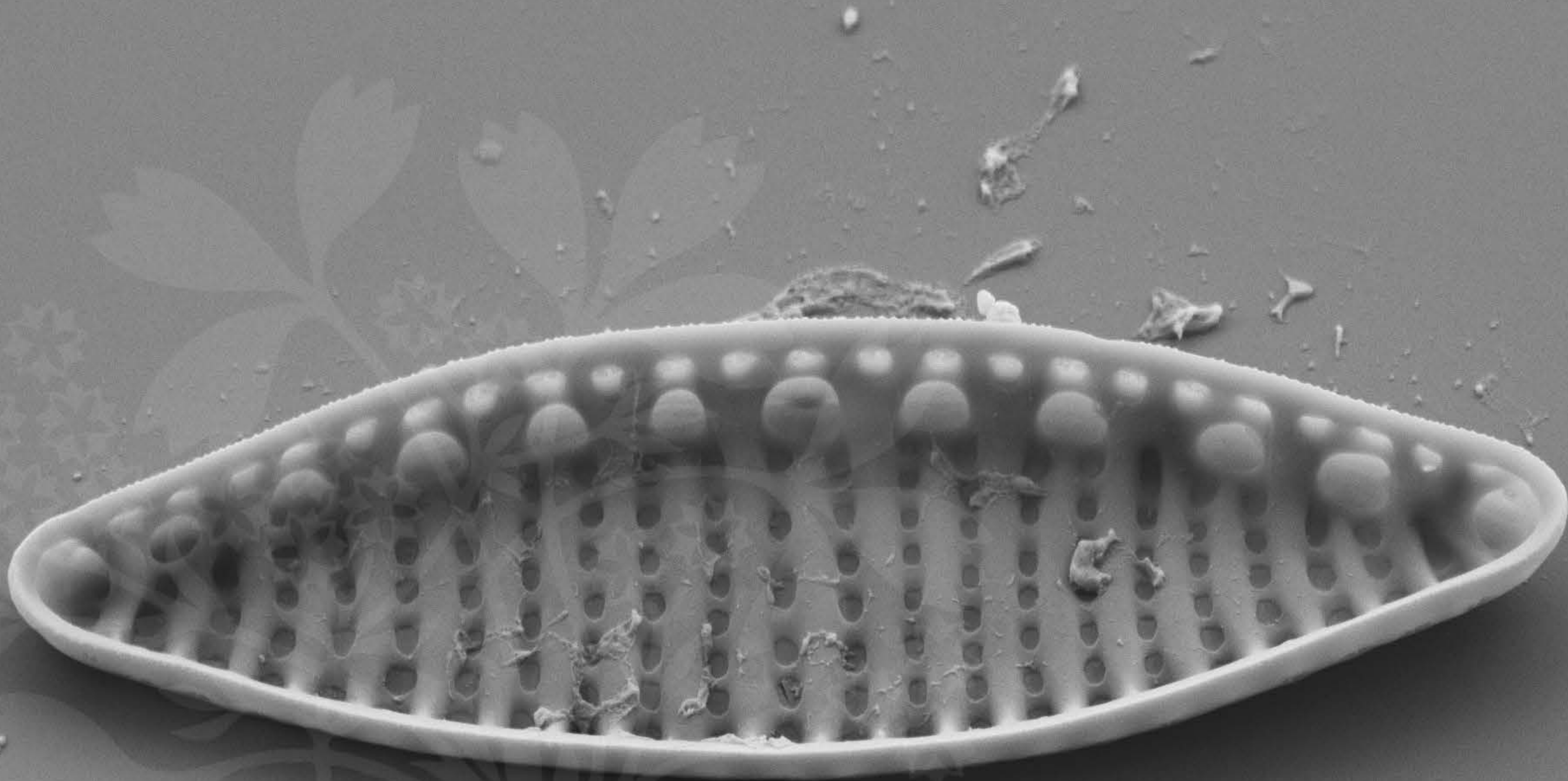

1  $\mu\text{m}$   
|-----|

Mag = 16.00 K X

EHT = 5.00 kV

Signal A = SE2 Date :7 Feb 2017

WD = 4.3 mm

File Name = BC0701\_10.tif



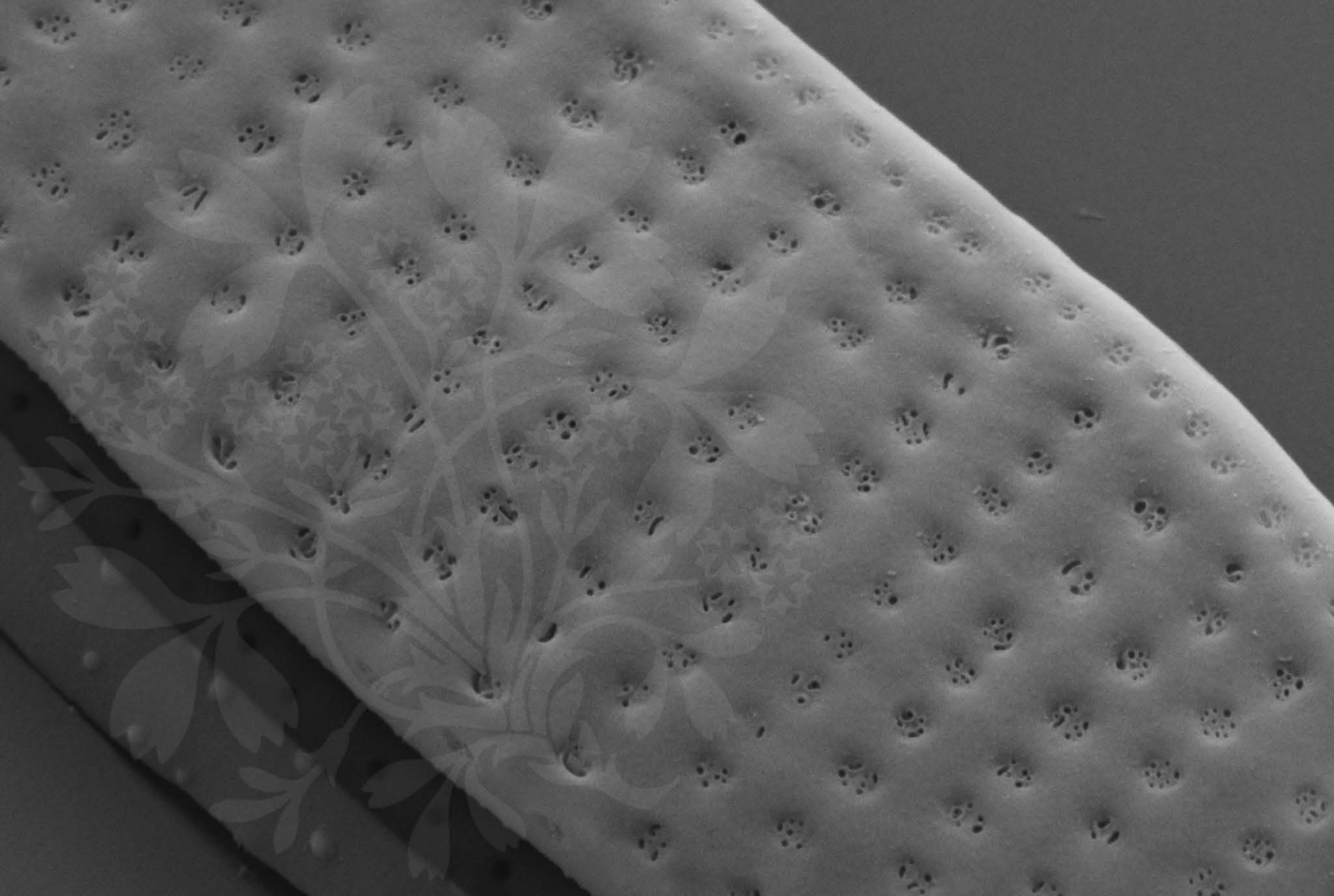

200 nm



Mag = 40.00 K X

EHT = 5.00 kV

Signal A = SE2 Date :7 Feb 2017

WD = 4.2 mm

File Name = BC0701\_11.tif



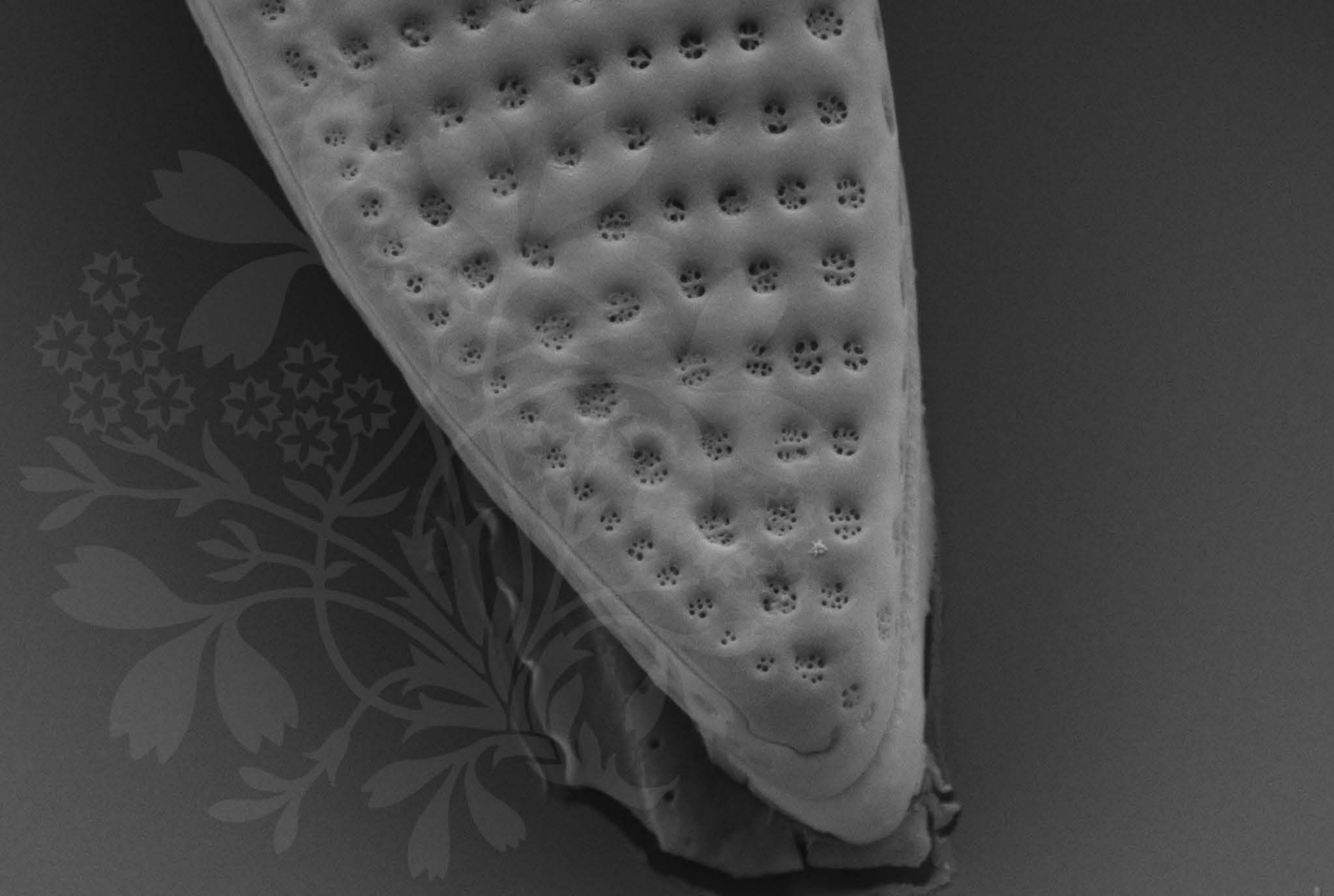

200 nm



Mag = 30.00 K X

EHT = 5.00 kV

Signal A = SE2 Date :7 Feb 2017

WD = 4.2 mm

File Name = BC0701\_12.tif



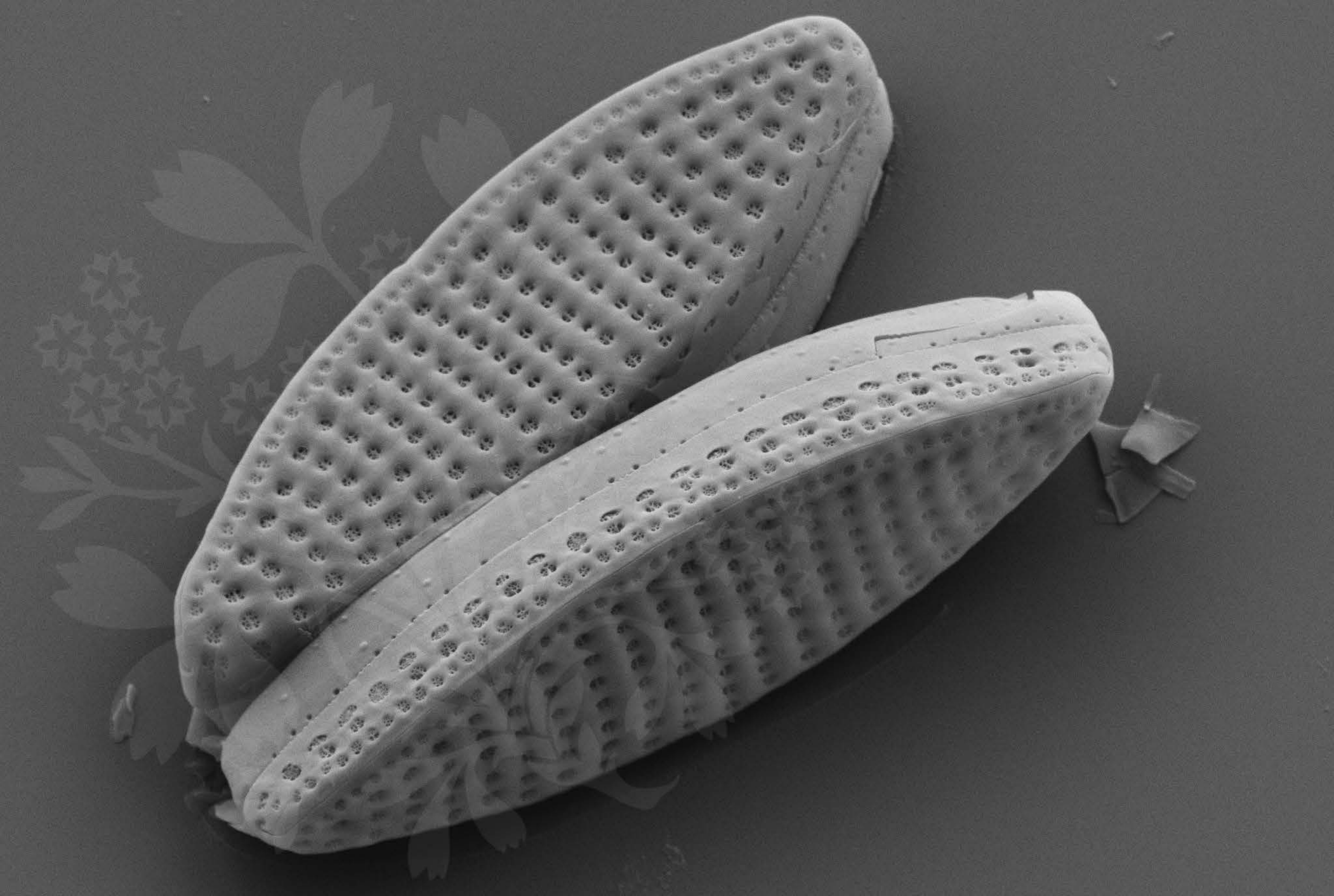

1  $\mu\text{m}$   
|-----|

Mag = 14.00 K X

EHT = 5.00 kV

Signal A = SE2 Date :7 Feb 2017

WD = 4.2 mm

File Name = BC0701\_13.tif



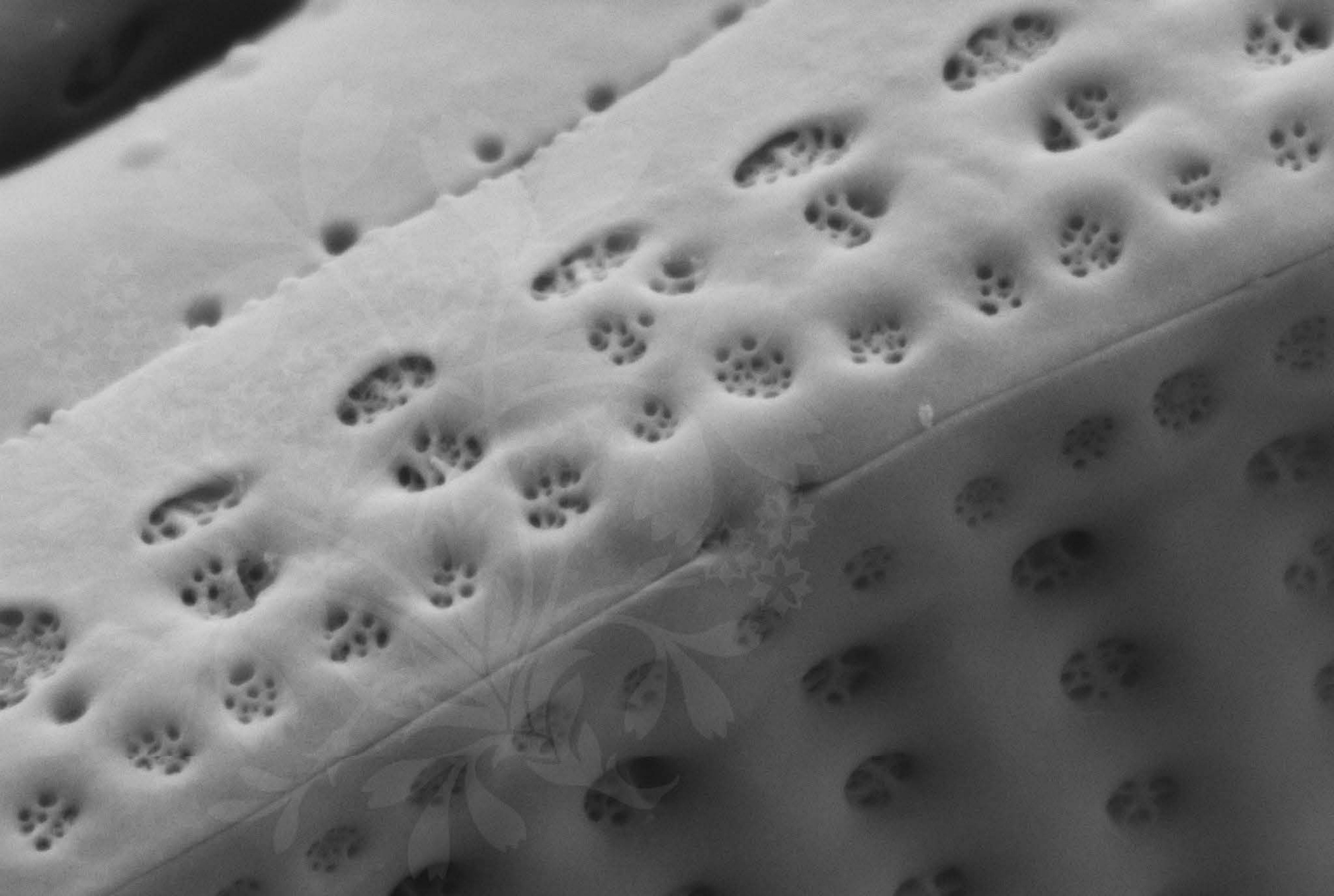

100 nm



Mag = 80.00 K X

EHT = 5.00 kV

Signal A = SE2 Date :7 Feb 2017

WD = 4.2 mm

File Name = BC0701\_14.tif



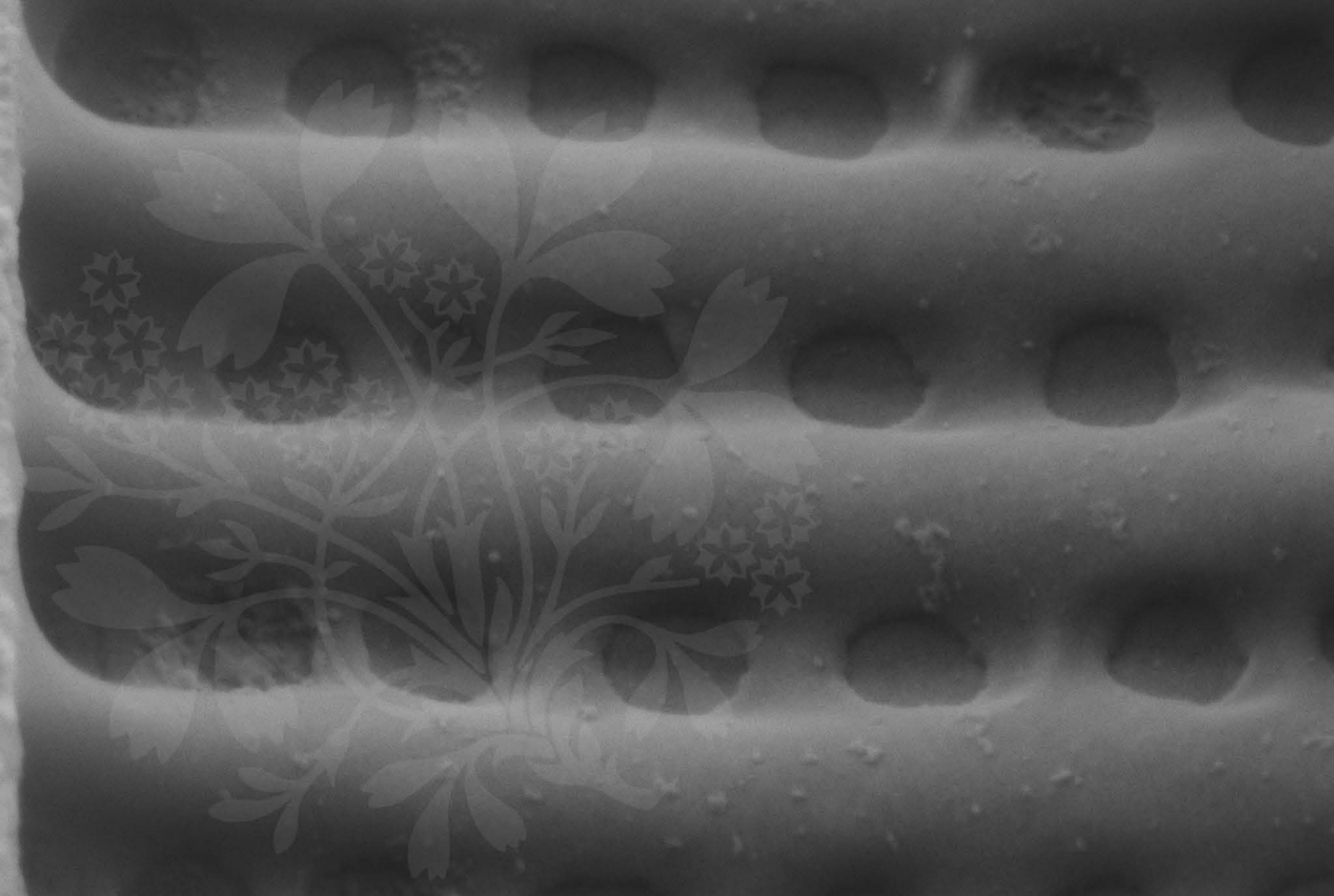

100 nm



Mag = 100.00 K X

EHT = 5.00 kV

Signal A = SE2 Date :7 Feb 2017

WD = 4.2 mm

File Name = BC0701\_15.tif



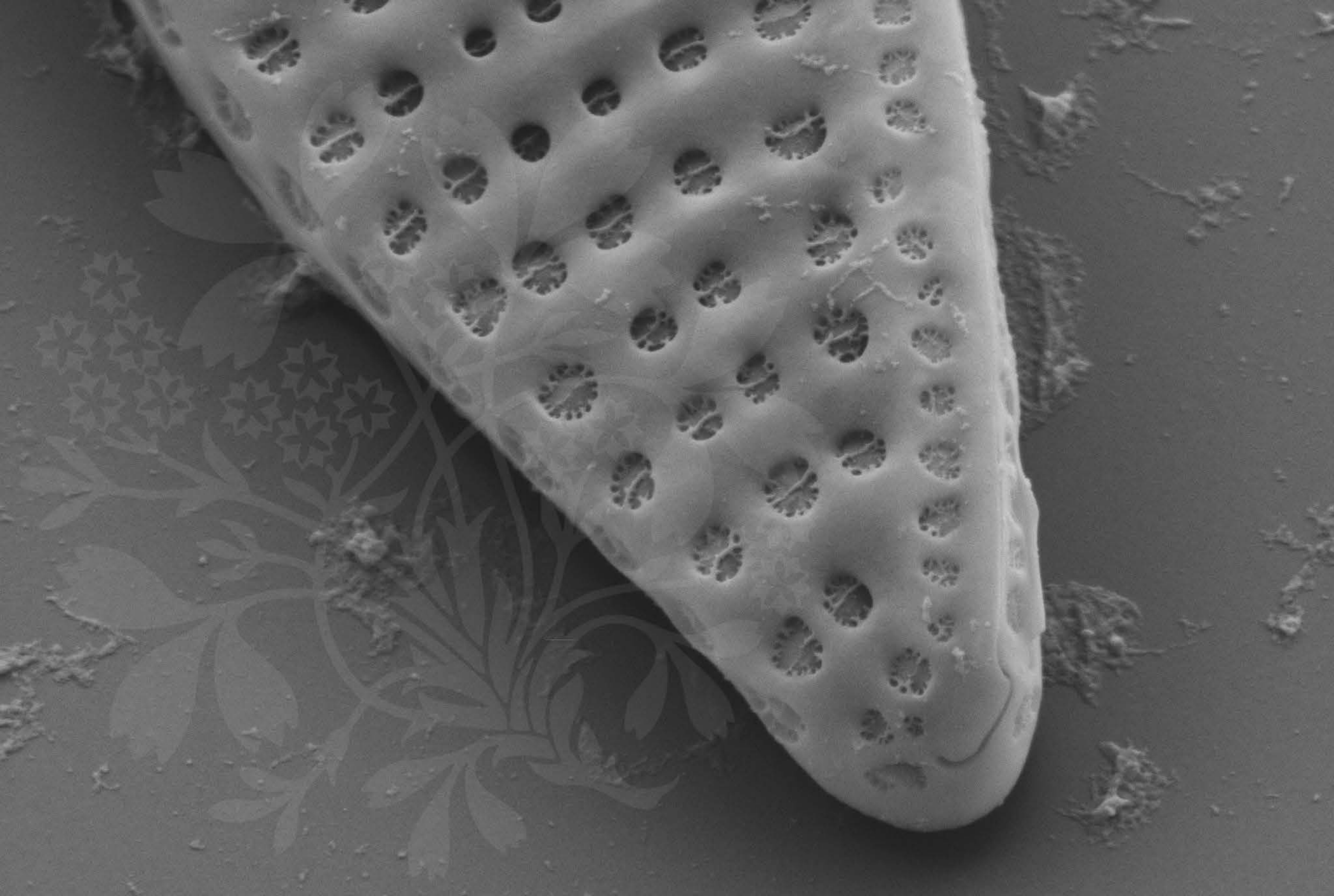

200 nm



Mag = 40.00 K X

EHT = 5.00 kV

Signal A = SE2 Date :7 Feb 2017

WD = 4.2 mm

File Name = BC0701\_16.tif





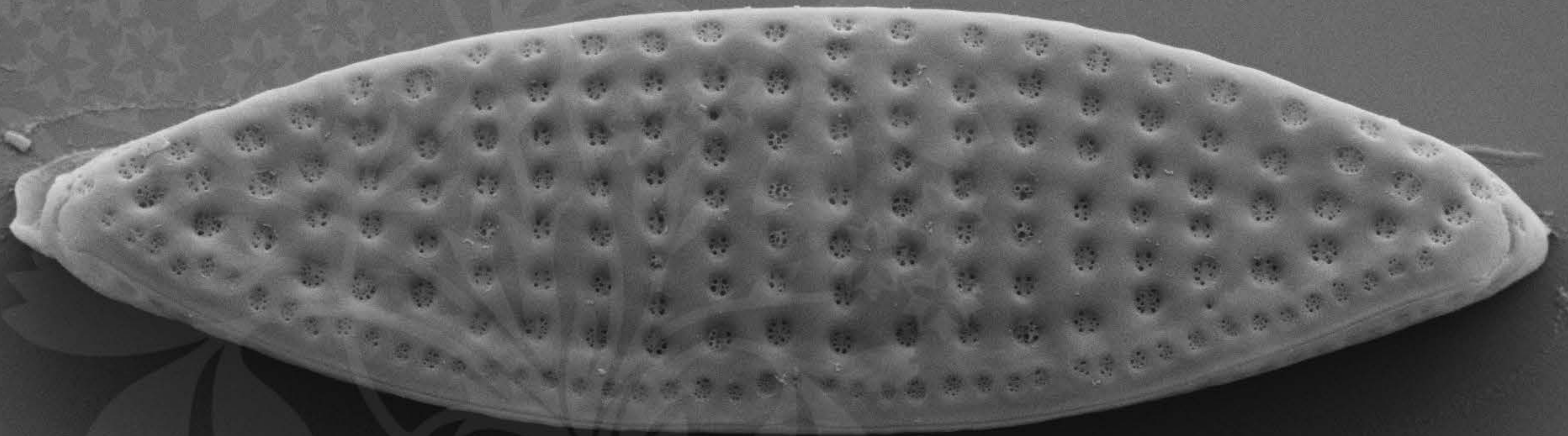

1  $\mu\text{m}$   
|-----|

Mag = 16.00 K X

EHT = 5.00 kV

Signal A = SE2 Date :7 Feb 2017

WD = 4.2 mm

File Name = BC0701\_17.tif



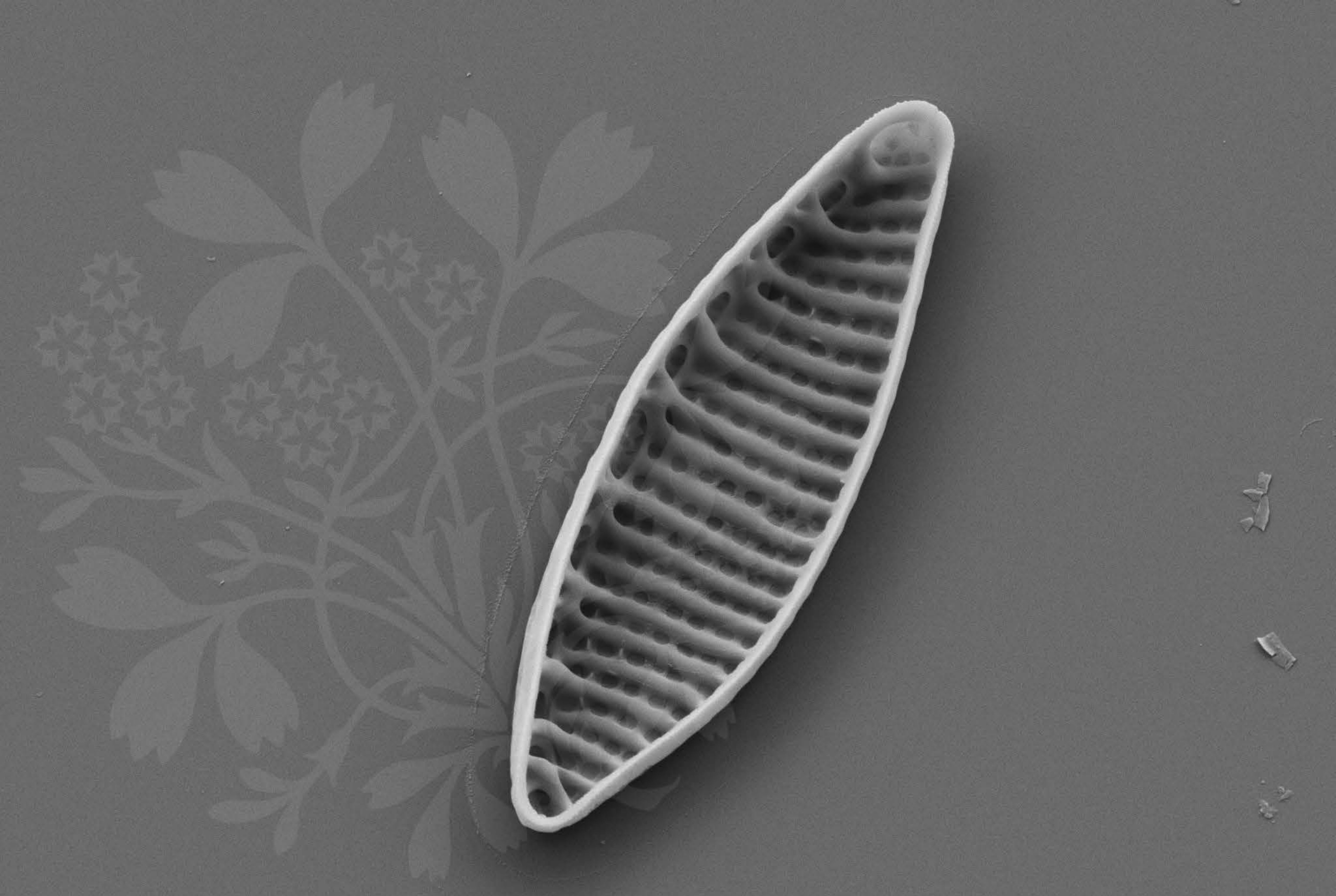

1  $\mu$ m  
|-----|

Mag = 12.00 K X

EHT = 5.00 kV

Signal A = SE2 Date :7 Feb 2017

WD = 4.2 mm

File Name = BC0701\_18.tif



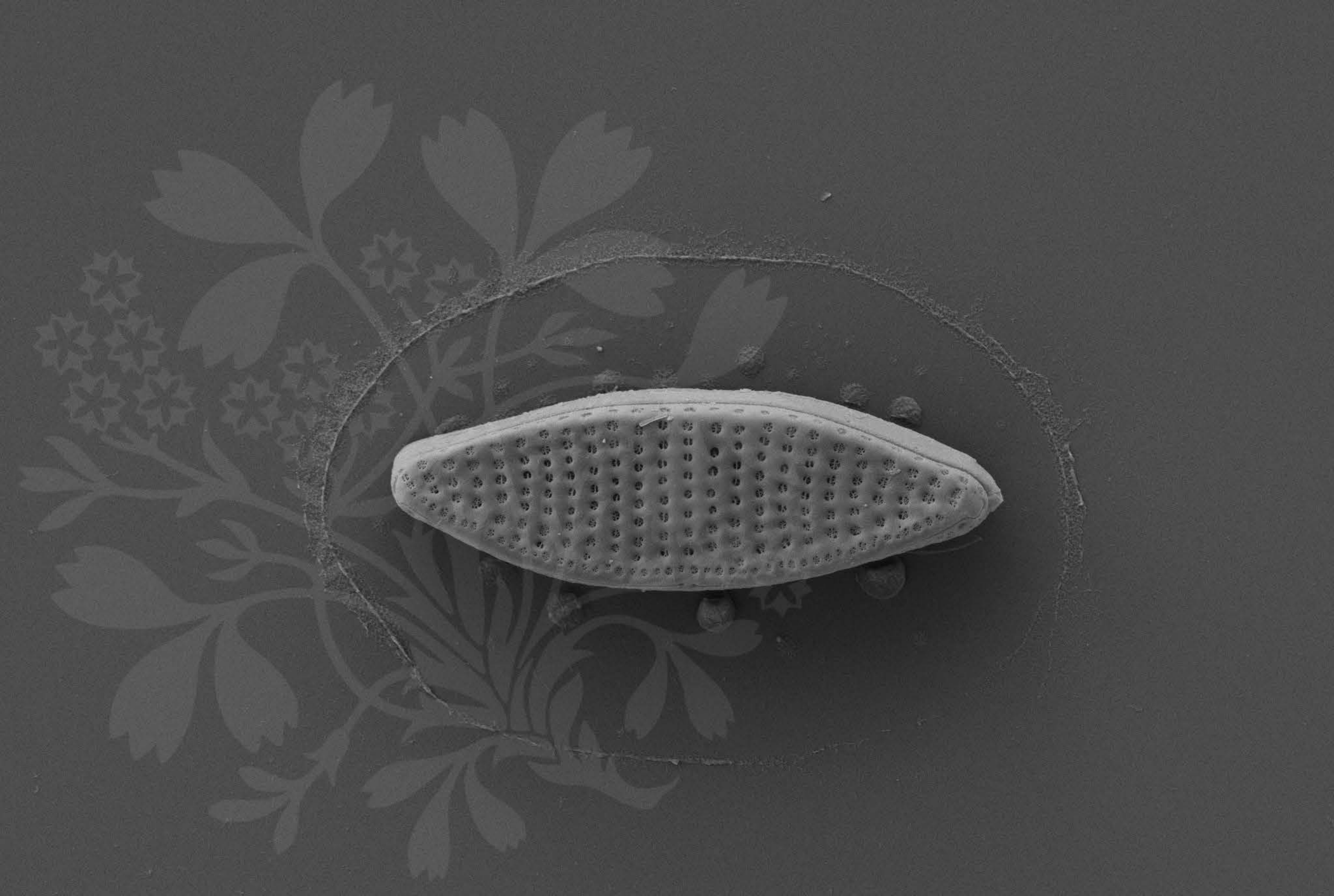

1  $\mu$ m  
┌───┐  
└───┘

Mag = 8.00 K X

EHT = 4.00 kV

Signal A = SE2 Date :14 Feb 2017

WD = 4.3 mm

File Name = BC0701\_19.tif



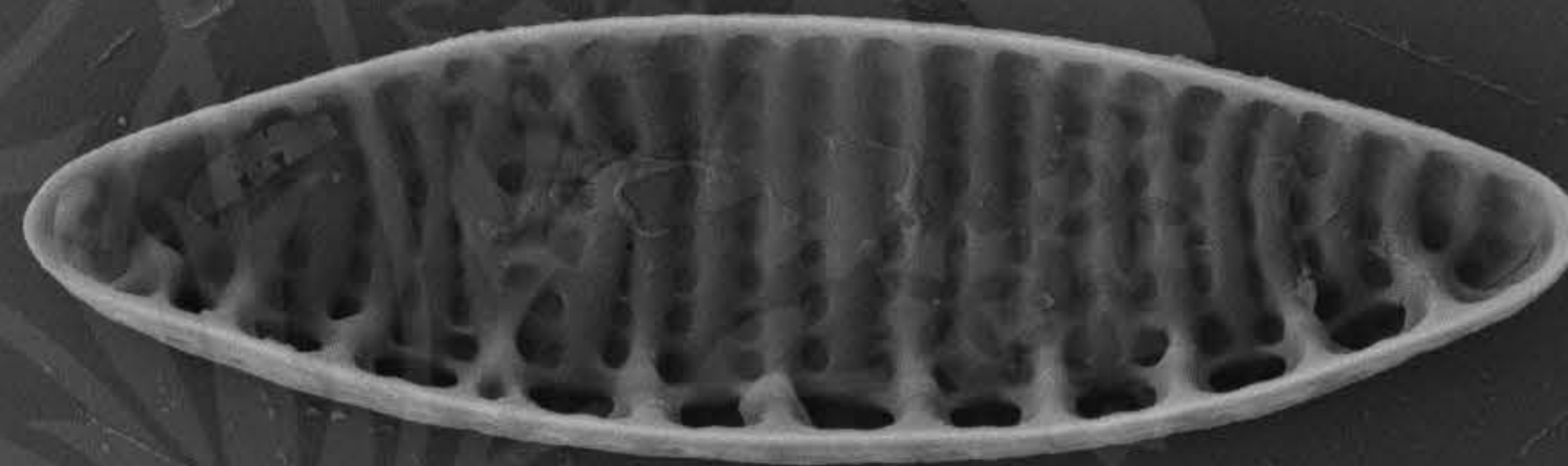

1  $\mu$ m  
┌───┐  
└───┘

Mag = 8.00 K X

EHT = 4.00 kV

Signal A = SE2 Date :14 Feb 2017

WD = 4.3 mm

File Name = BC0701\_20.tif



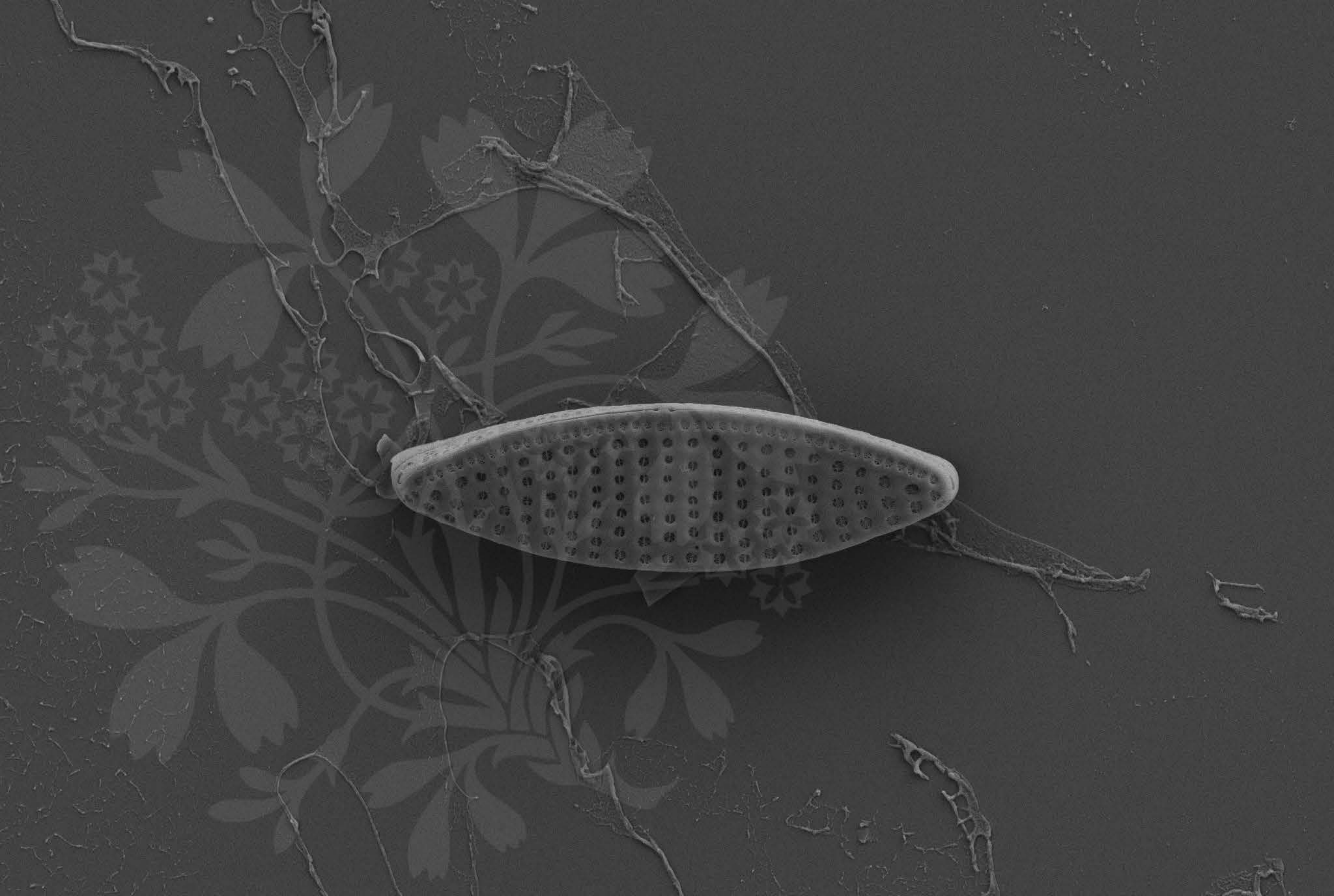

1  $\mu$ m  
┌───┐  
└───┘

Mag = 8.00 K X

EHT = 4.00 kV

Signal A = SE2 Date :14 Feb 2017

WD = 4.3 mm

File Name = BC0701\_21.tif





1  $\mu\text{m}$   
┌───┐

Mag = 8.00 K X

EHT = 4.00 kV

Signal A = SE2 Date :14 Feb 2017

WD = 4.3 mm

File Name = BC0701\_22.tif



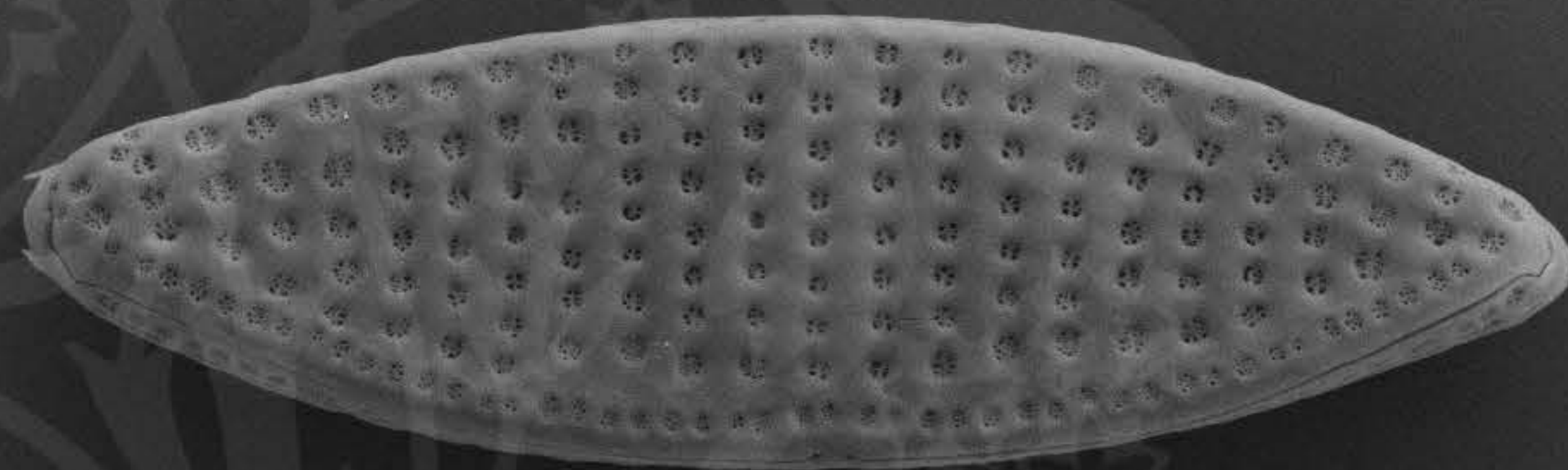

1  $\mu$ m  
┌───┐  
└───┘

Mag = 8.00 K X

EHT = 4.00 kV

Signal A = SE2 Date :14 Feb 2017

WD = 4.3 mm

File Name = BC0701\_23.tif



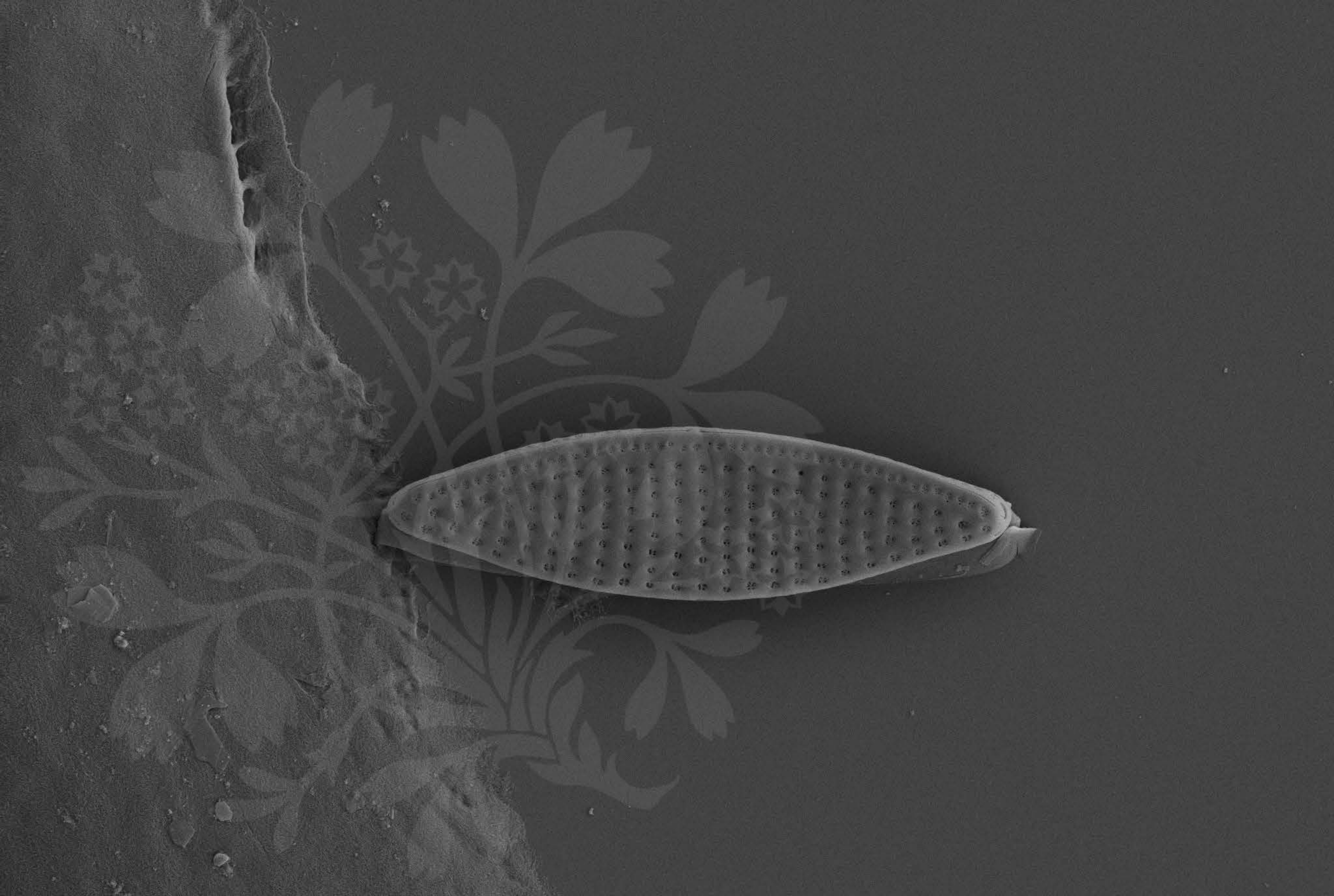

1  $\mu$ m  
┌───┐

Mag = 8.00 K X

EHT = 4.00 kV

Signal A = SE2 Date :14 Feb 2017

WD = 4.3 mm

File Name = BC0701\_24.tif





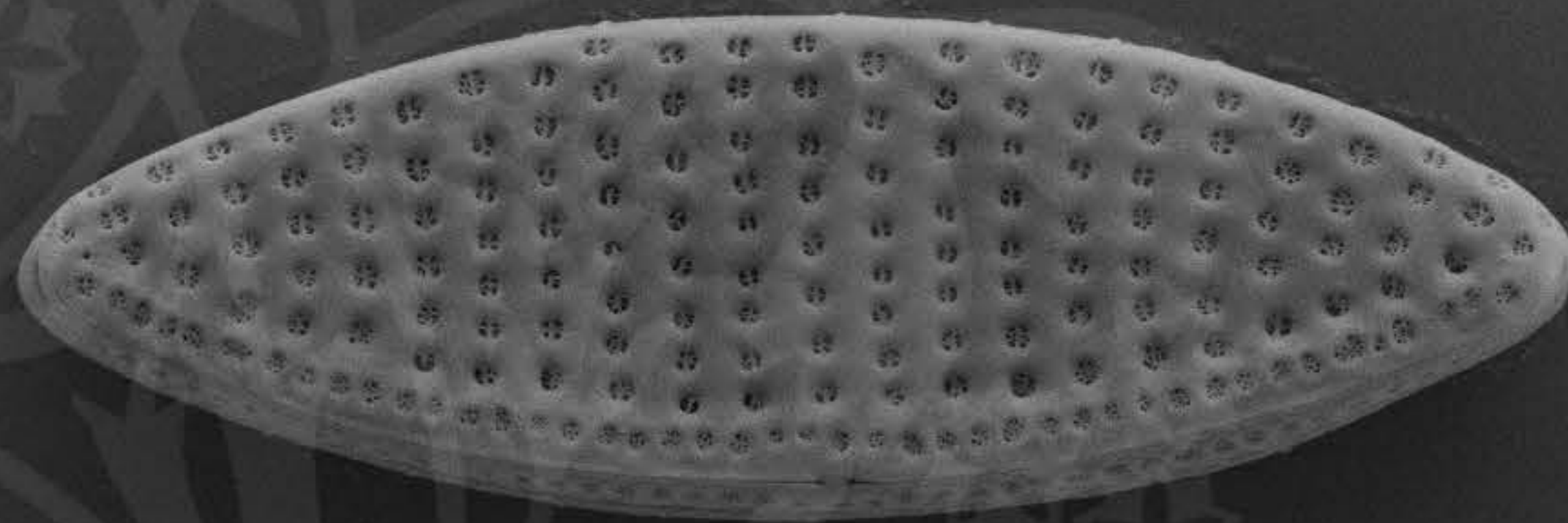

1  $\mu$ m  
┌───┐  
└───┘

Mag = 8.00 K X

EHT = 4.00 kV

Signal A = SE2 Date :14 Feb 2017

WD = 4.3 mm

File Name = BC0701\_25.tif



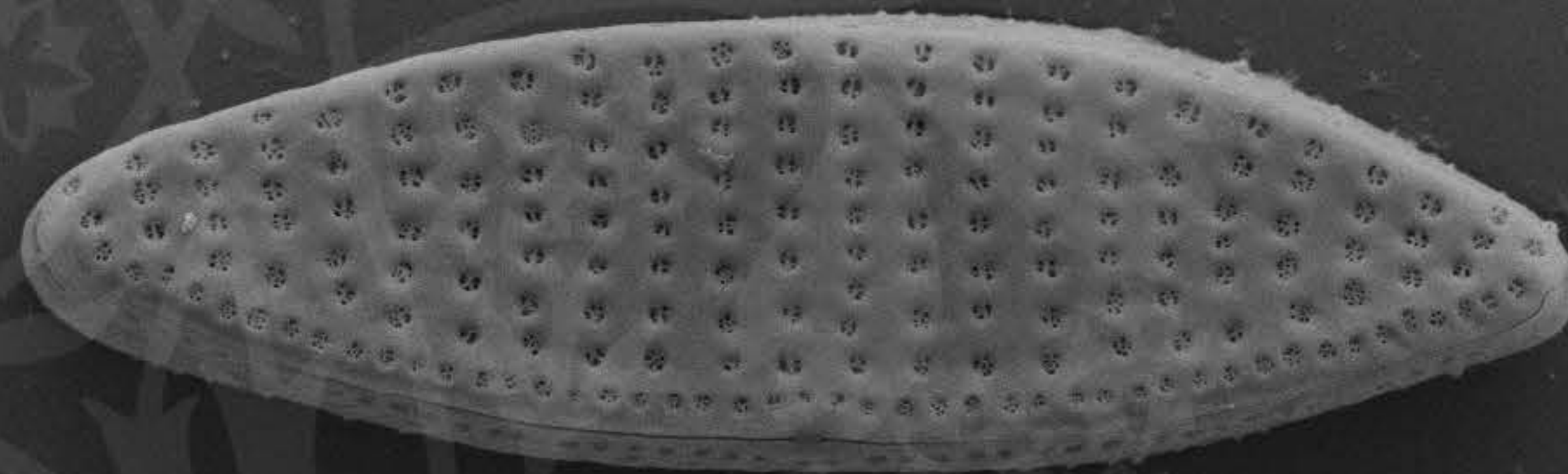

1  $\mu$ m  
┌───┐

Mag = 8.00 K X

EHT = 4.00 kV

Signal A = SE2 Date :14 Feb 2017

WD = 4.3 mm

File Name = BC0701\_26.tif



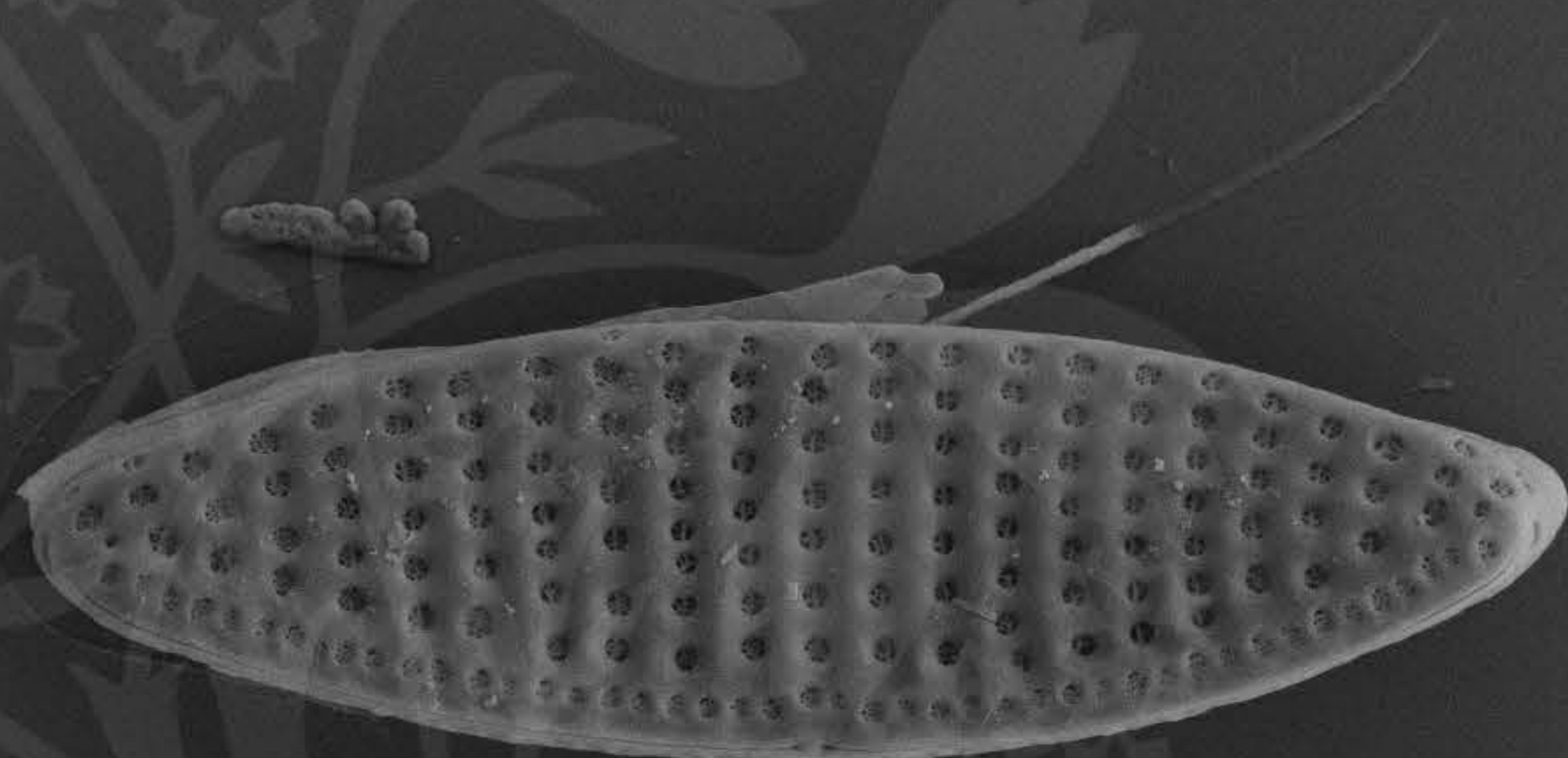

1  $\mu$ m  
┌───┐  
└───┘

Mag = 8.00 K X

EHT = 4.00 kV

Signal A = SE2 Date :14 Feb 2017

WD = 4.3 mm

File Name = BC0701\_27.tif



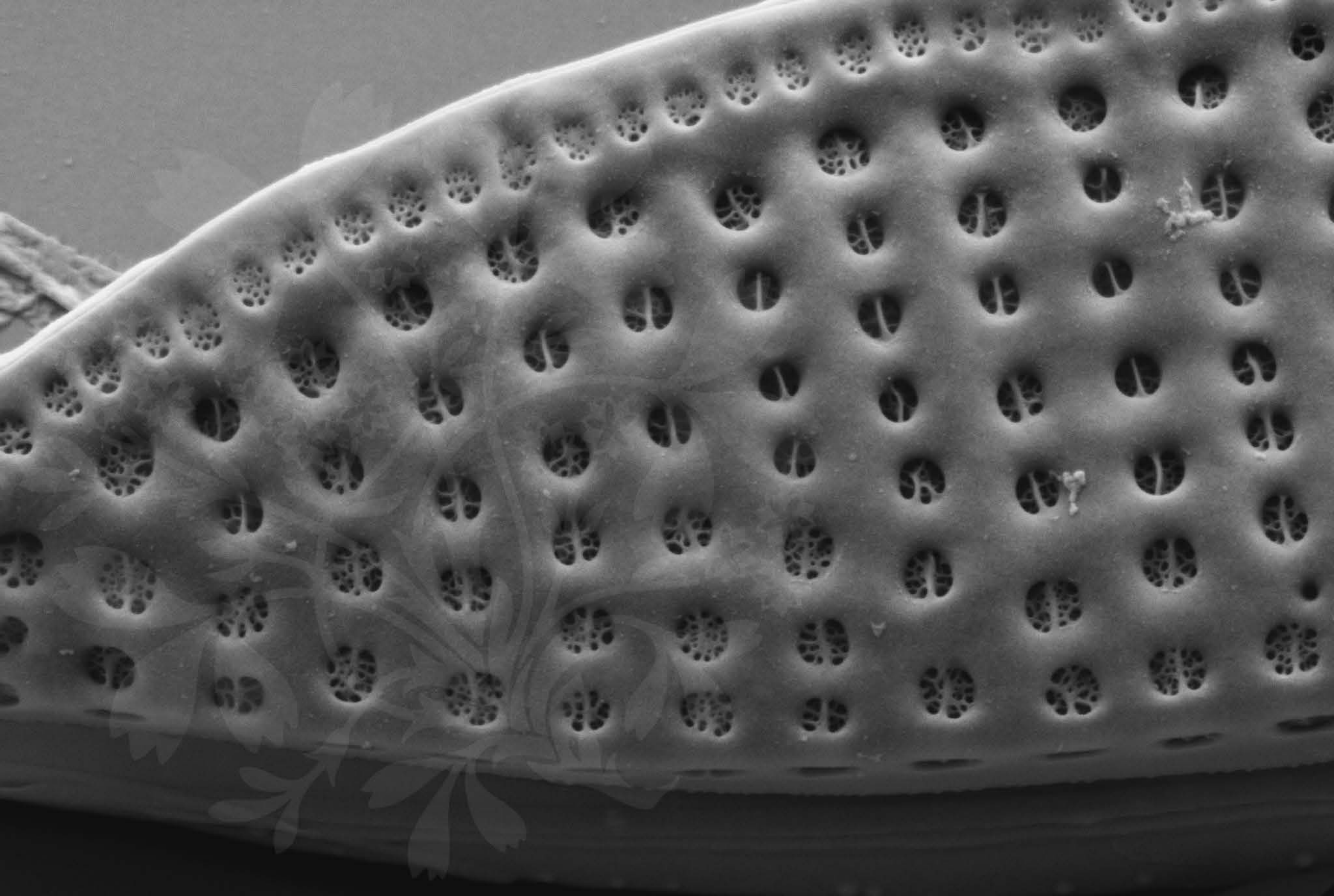

200 nm



Mag = 40.00 K X

EHT = 4.00 kV

Signal A = SE2 Date :14 Feb 2017

WD = 4.3 mm

File Name = BC0701\_28.tif



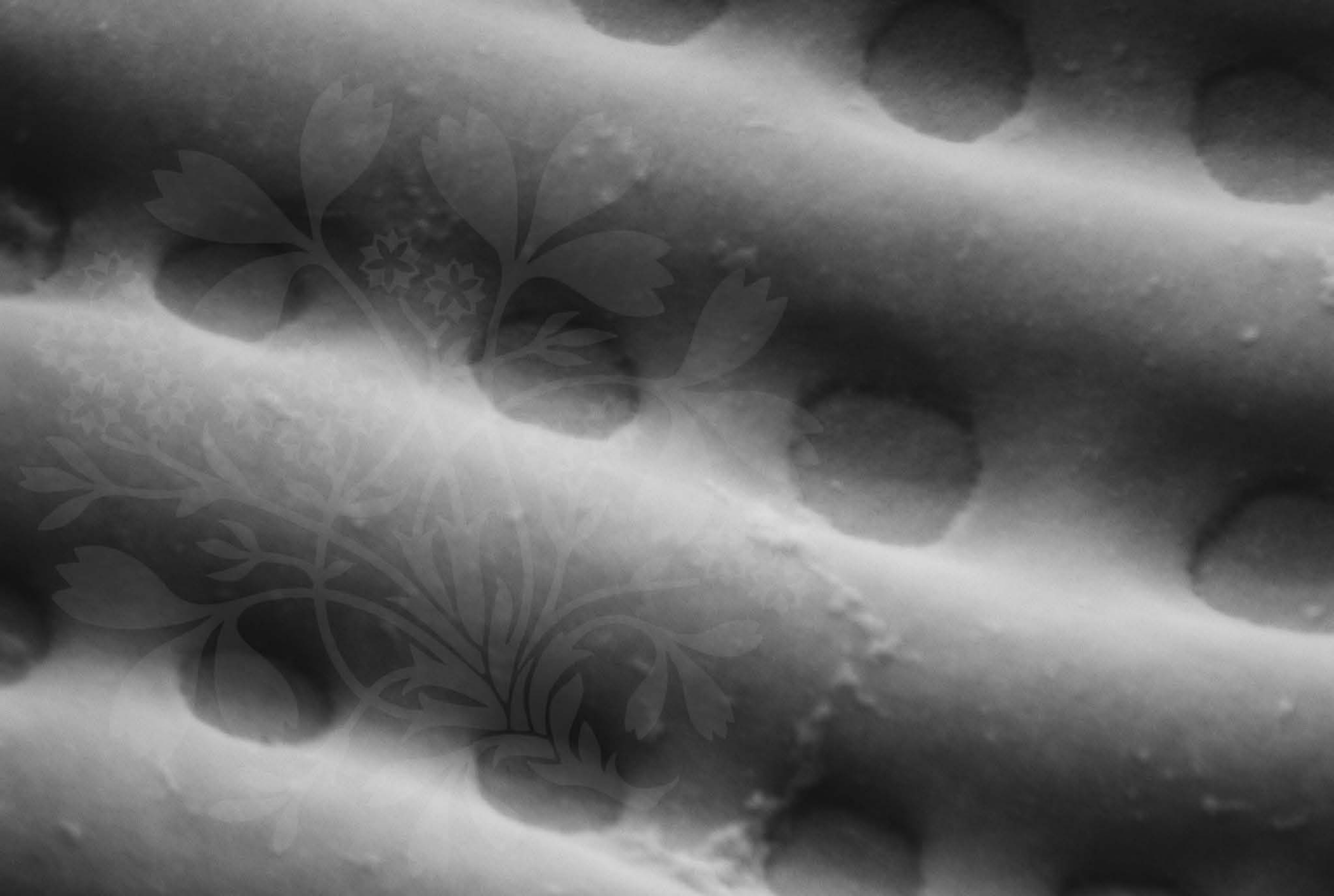

100 nm  

Mag = 146.40 K X

EHT = 4.00 kV

Signal A = SE2 Date :14 Feb 2017

WD = 4.3 mm

File Name = BC0701\_29.tif



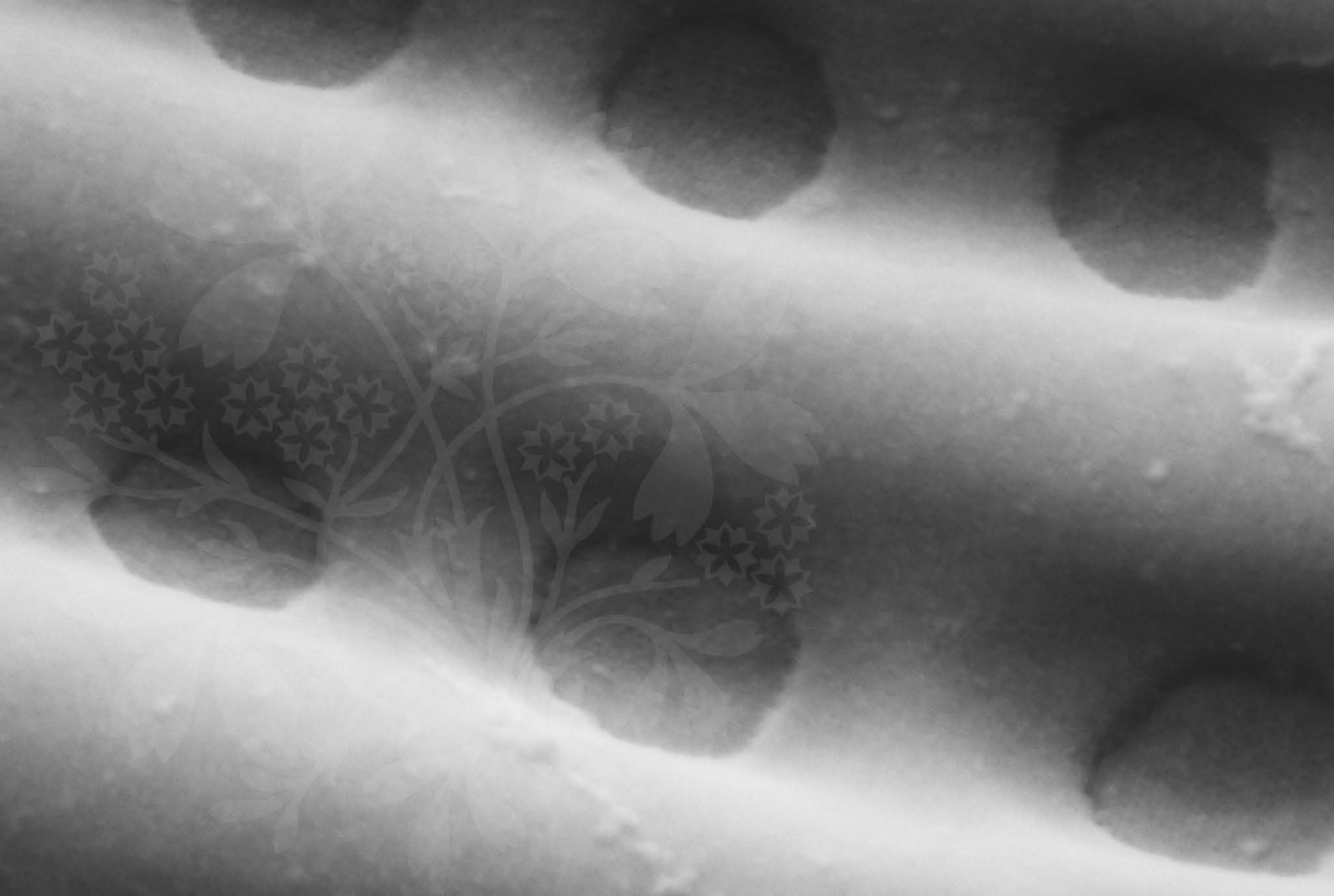

100 nm



Mag = 200.00 K X

EHT = 5.00 kV

Signal A = SE2 Date :14 Feb 2017

WD = 4.3 mm

File Name = BC0701\_30.tif



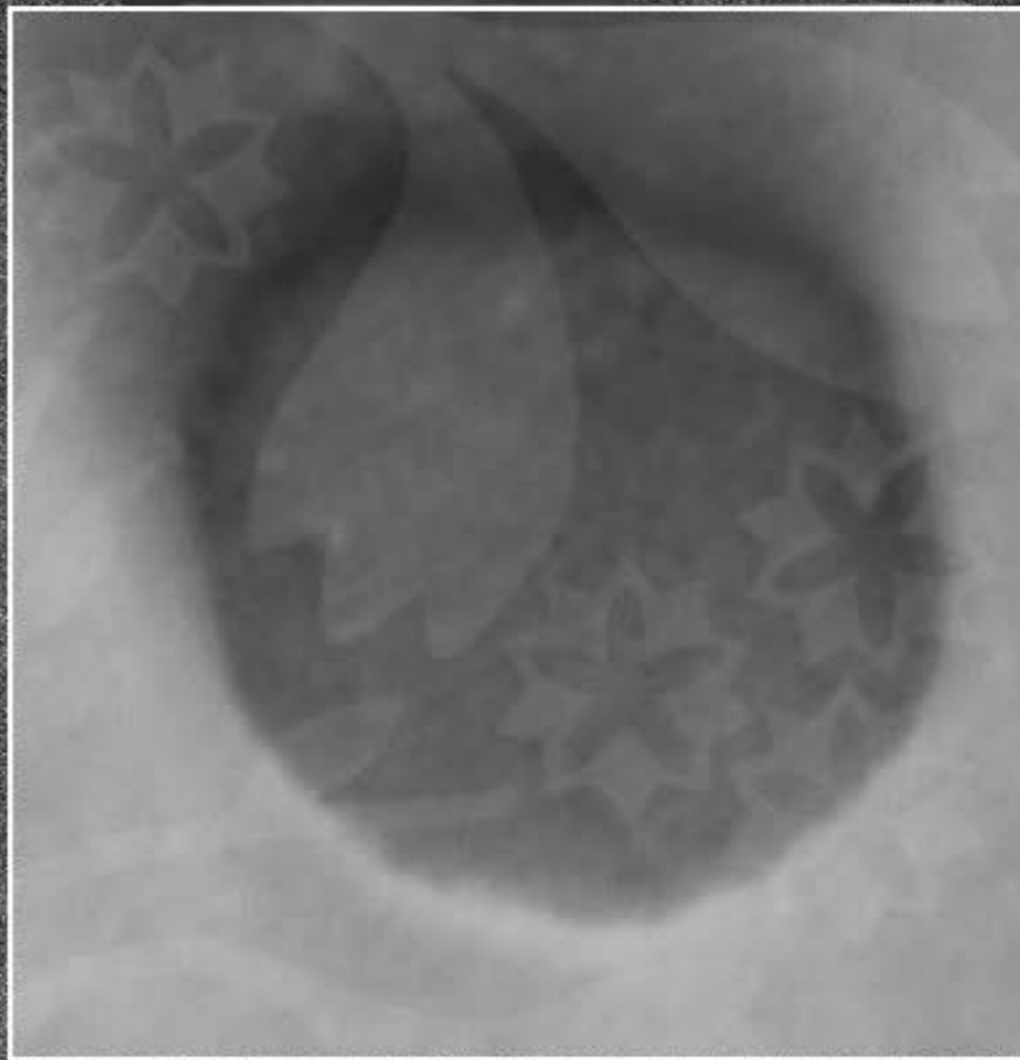

20 nm  
H

Mag = 300.00 K X

EHT = 5.00 kV

Signal A = SE2

Date :14 Feb 2017

WD = 4.3 mm

File Name = BC0701\_31.tif



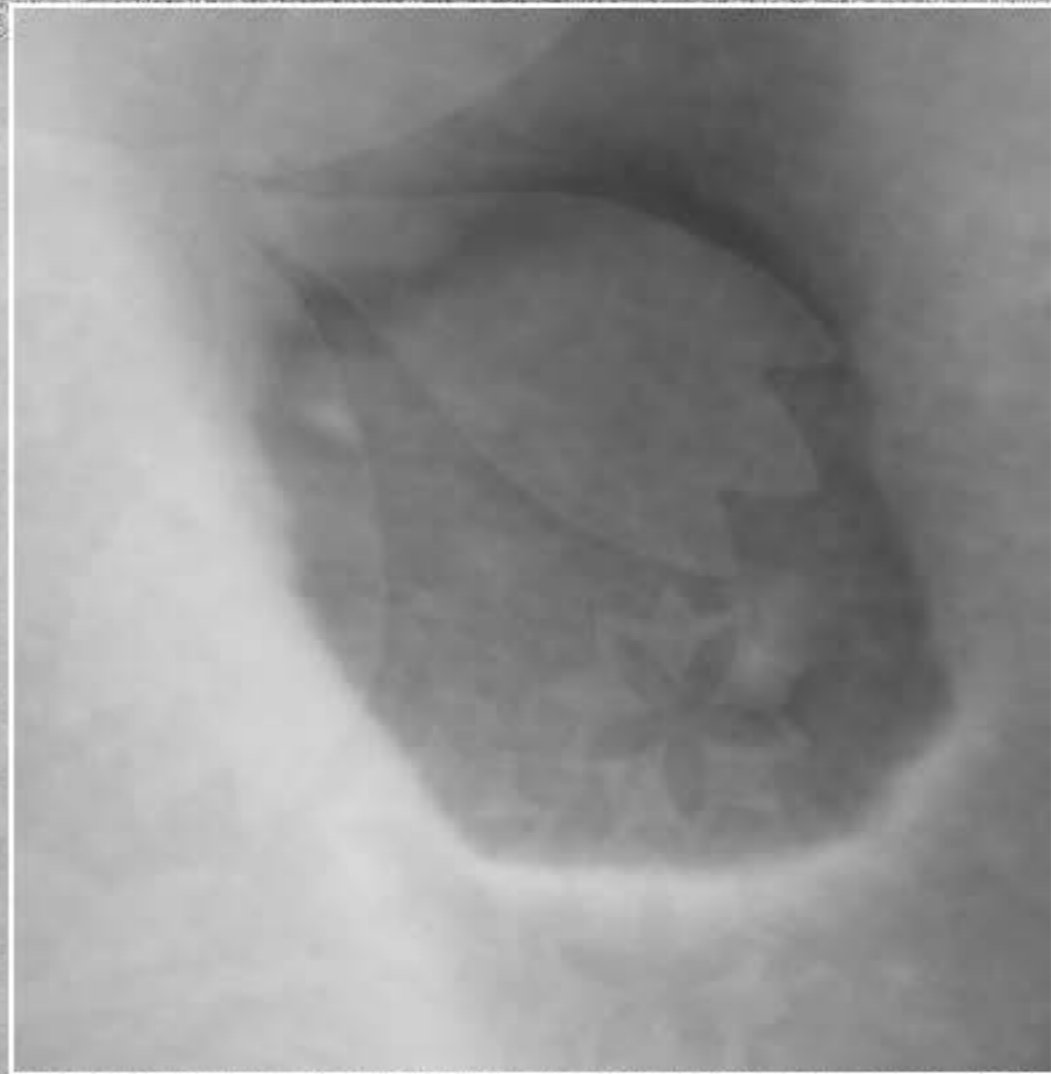

30 nm



Mag = 313.83 K X

EHT = 5.00 kV

Signal A = SE2 Date :14 Feb 2017

WD = 4.3 mm

File Name = BC0701\_32.tif

